www.sahaney.com

NİHAVEND ŞARKI

Usulü: Semai (Ağırca) (Gözlerini gözlerimden ayırma hiç ne olur) BESTE: İSA ÇOŞKUNER

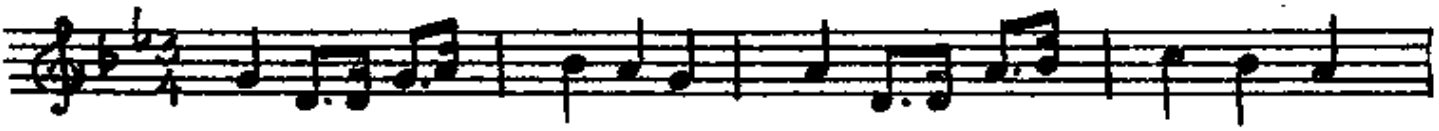

Saz .....

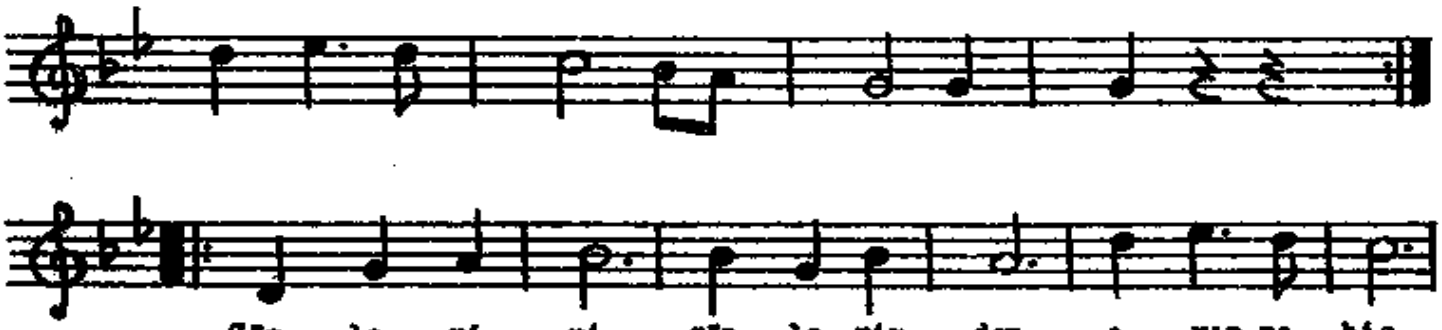

Göz le ri ni göz le rim den a yır ma hiç
El le ri ni el le rim den al ma sa kın
Ka nat çır par kuş lar sa na koş gel ba na

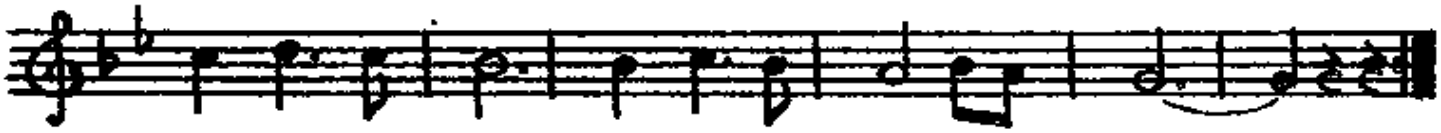

a yır ma hiç a yır ma hiç ne o lur
al ma sa kın al ma sa kın ne o lur
koş gel ba na koş gel ba na ne o lur

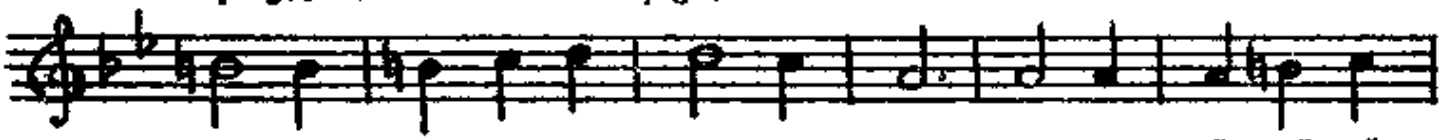

Düş sün üs tü nü ze kar lar yak sın yü zü nü
Ay rıl mak ol maz hiç sen den rü ya mı zı bi
Sen sis bit mi yor gün le rim bek le mek ol du

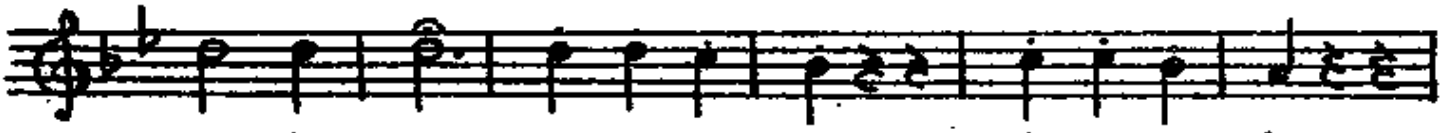

rüz gâr lar dam la dam la ak sın yaş lar
tir me den has re ti mi din dir me den
ke de rim u zak lar da dur ma de rim

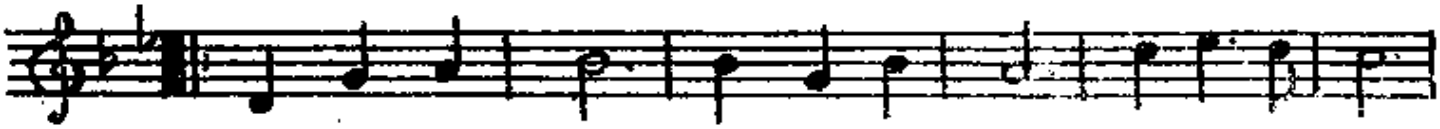

Göz le ri ni göz le rim den a yır ma hiç
El le ri ni el le rim den al ma sa kın
Ka nat çır par kuş lar sa na koş gel ba na

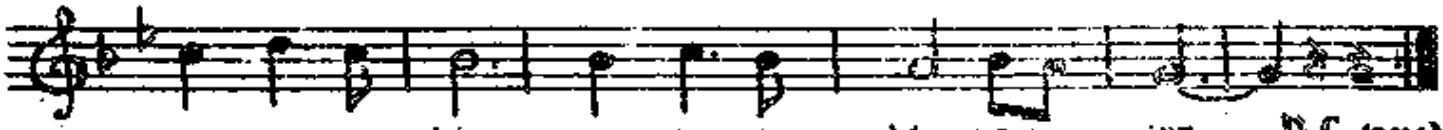

a yır ma hiç a yır ma hiç ne o lur
al ma sa kın al ma sa kın ne o lur
koş gel ba na koş gel ba na ne o lur

D.C. (SAHA)